Connettore termocoppia standard a montaggio rapido con supporto in acciaio inox JS-J-SSPFQ Tipo J JIS



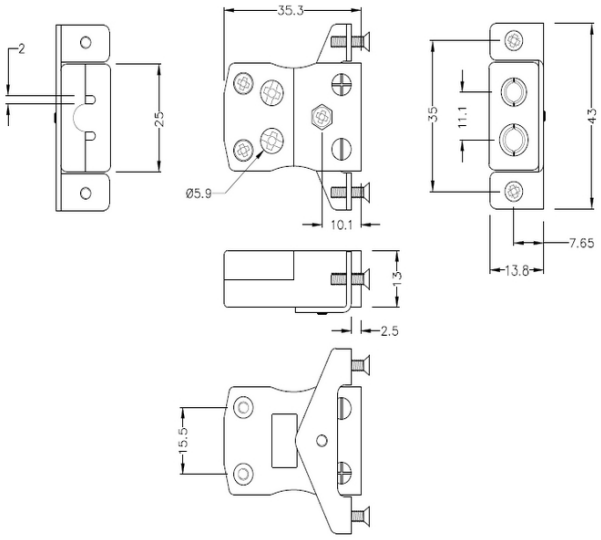

Standard Socket - Quick Wire with stainless steel mounting bracket
(dimensions in mm)

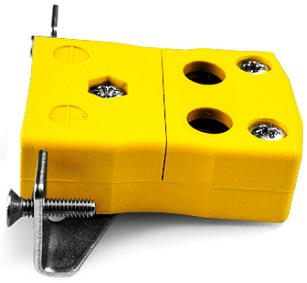

Labfacility are the UK's leading manufacturer of Temperature Sensors, Thermocouple Connectors and associated Temperature Instrumentation and stockings of Thermocouple Cables. The Company has been trading since 1971 and is ISO9001 accredited.

Connettore termocoppia standard a montaggio rapido con supporto in acciaio inox JS-J-SSPFQ Tipo J JIS

Pensato per l'uso in processi pi industriali ma pu essere impiegato in tutte le applicazioni a desiderazione.
Connessione 'jab-in' facile per terminazione rapida, basta spingere il filo e stringere la vite

Specifiche

Specifications

Product Code	XE-9299-001
General Description	Easy 'jab-in' connection for rapid termination, just push wire in and tighten screw
Thermocouple Type	J JIS
Connector Type	Quick Wire Socket with SS Bracket
Connector Size	Standard
Colour	Yellow
Dimensions	See Schematic Drawing (Product Literature Tab)
Max. Temperature	220°C
+Positive Contact	Iron
-Negative Contact	Copper Nickel
Standards Met	BS EN 50212:1997. RoHS