Presa standard rettangolare per connettore termocoppia a fascia JS-R/S-FF Tipo R/S JIS

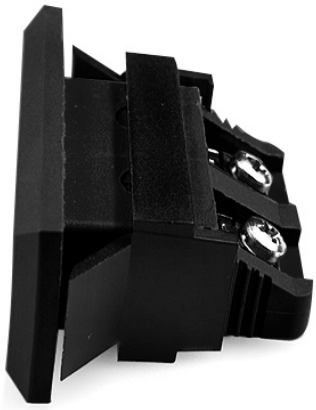

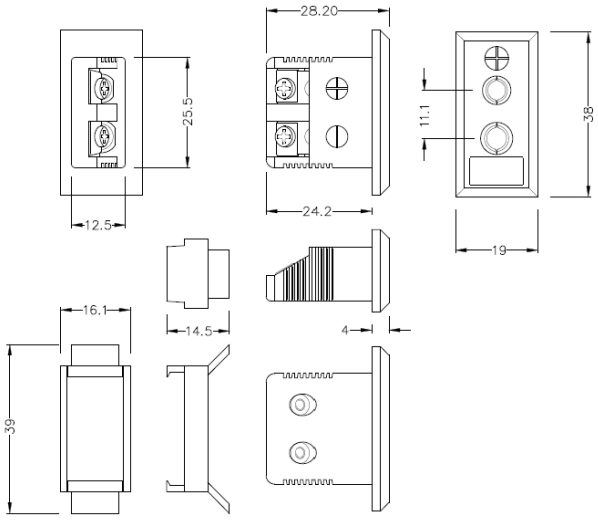

Standard Fascia Socket (with nylon mounting clip)
(dimensions in mm)



Labfacility are the UK's leading manufacturer of Temperature Sensors, Thermocouple Connectors and associated Temperature Instrumentation and stockings of Thermocouple Cables. The Company has been trading since 1971 and is ISO9001 accredited.

Connettore rettangolare standard per termocoppia presa fascia JS-R/S-FF Tipo R/S JIS

Pinza in nylon per un fissaggio rapido e semplice al pannello. Tutte le prese di montaggio della fascia sono polarizzate tramite pin di dimensioni disuguali

Specifiche

Specifications

Product Code	XE-9317-001
General Description	Accepts standard round pin plug connector. Nylon clip for quick, simple fixing to panel
Thermocouple Type	R/S JIS
Connector Type	Fascia Mounting Socket
Connector Size	Standard
Colour	Black
Max. Temperature	120°C
+Positive Contact	Copper
-Negative Contact	Copper Alloy
Standards Met	BS EN 50212:1997. RoHS