Jack-ul del connettore termocoppia per montaggio PCB AM-B-PCB Tipo B ANSI



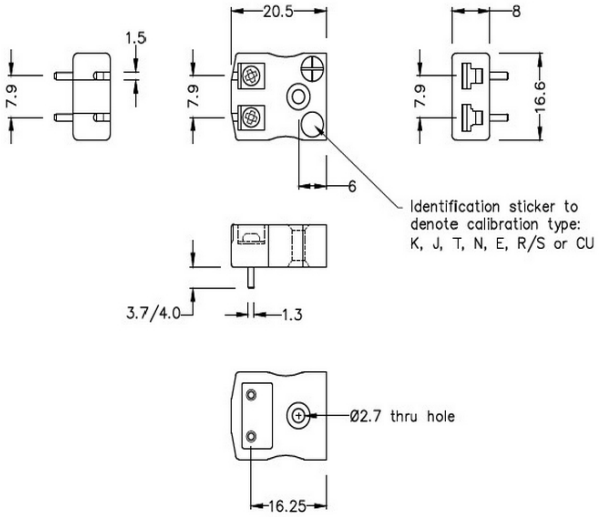

Miniature PCB Socket
(dimensions in mm)

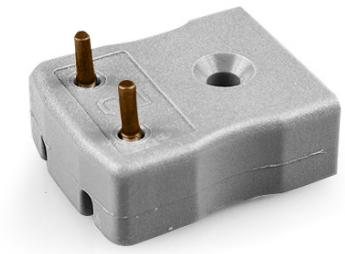

Labfacility are the UK's leading manufacturer of Temperature Sensors, Thermocouple Connectors and associated Temperature Instrumentation and stockings of Thermocouple Cables. The Company has been trading since 1971 and is ISO9001 accredited.

Jack-ul del connettore termocoppia per montaggio PCB AM-B-PCB Tipo B ANSI

Progettati appositamente per PCB, pin pieni per il montaggio diretto della scheda e fornitura per sensori CJC

Specifiche

Specifications

Product Code	XE-9009-001
General Description	Versatile, high quality circuit board mounting miniature socket
Thermocouple Type	B ANSI
Connector Type	PCB socket
Connector Size	Miniature
Colour	Grey
Max. Temperature	220°C
+Positive Contact	Copper
-Negative Contact	Copper
Standards Met	BS EN 50212:1997. RoHS