Connettore termocoppia per montaggio a pannello rapido in miniatura AM-B-SSPFQ Tipo B ANSI



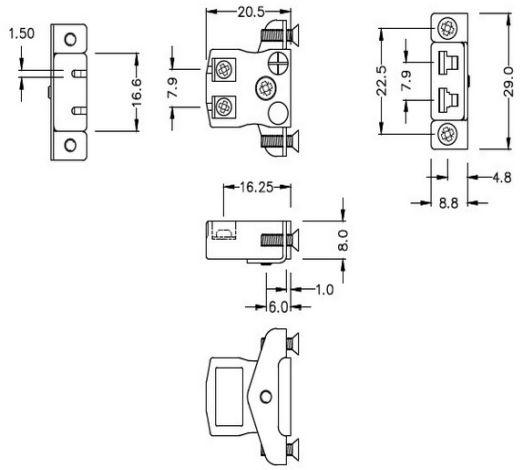

Miniature Socket -
Quick Wire with stainless steel mounting bracket
(dimensions in mm)

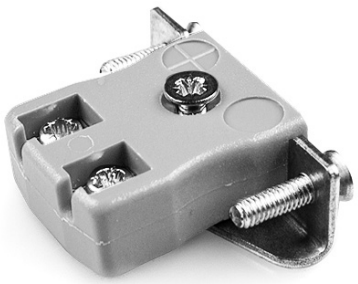

Labfacility are the UK's leading manufacturer of Temperature Sensors, Thermocouple Connectors and associated Temperature Instrumentation and stockings of Thermocouple Cables. The Company has been trading since 1971 and is ISO9001 accredited.

Supporto per pannello per connettore termocoppia a filo rapido in miniatura con supporto in acciaio inox AM-B-SSPFQ Tipo B ANSI

Prese in miniatura fornite con staffe in acciaio inox permettono un montaggio rapido, affidabile e robusto nel pannello

Specifiche

Specifications

Product Code	XE-9006-001
General Description	Contacts are polarized to ensure correct connection
Thermocouple Type	B ANSI
Connector Type	Quick Wire Socket with SS Bracket
Connector Size	Miniature
Colour	Grey
Max. Temperature	220°C
+Positive Contact	Copper
-Negative Contact	Copper
Standards Met	BS EN 50212:1997. RoHS