Presa standard per connettore termocoppia a filo rapido IS-K-FQ Tipo K IEC



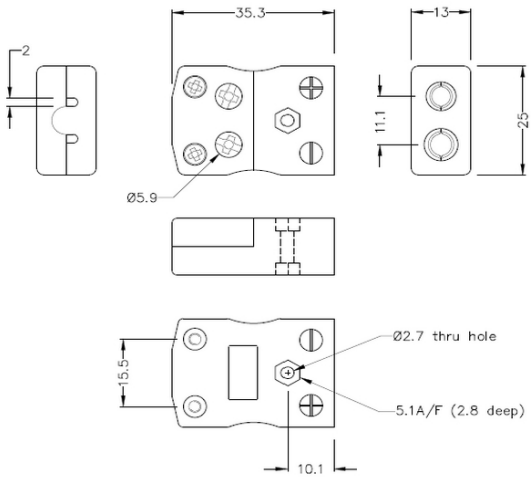

Standard in-line Socket - Quick Wire
(dimensions in mm)

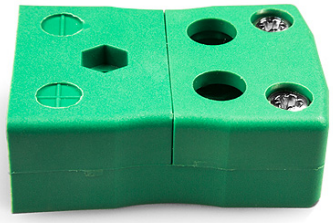

Labfacility are the UK's leading manufacturer of Temperature Sensors, Thermocouple Connectors and associated Temperature Instrumentation and stockings of Thermocouple Cables. The Company has been trading since 1971 and is ISO9001 accredited.

Presa standard per connettore termocoppia a filo rapido IS-K-FQ Tipo K IEC

Connessione facile da 'jab-in' per terminazione rapida, basta spingere il filo e stringere la vite. I contatti sono polarizzati per evitare connessioni errate

Specifiche

Specifications

Product Code	XE-1412-001
General Description	Easy 'jab-in' connection for rapid termination, contacts are polarised to prevent incorrect connection.
Thermocouple Type	K IEC
Connector Type	Quick Wire Socket
Connector Size	Standard
Colour	Green
Max. Temperature	220°C
+Positive Contact	Nickel Chromium
-Negative Contact	Nickel Alloy
Standards Met	BS EN 50212:1997. RoHS
Series	Standard Connector