Connettore Termocoppia Rettangolare Miniatura Presa Fascia FMTC-CU-FF Tipo Cu



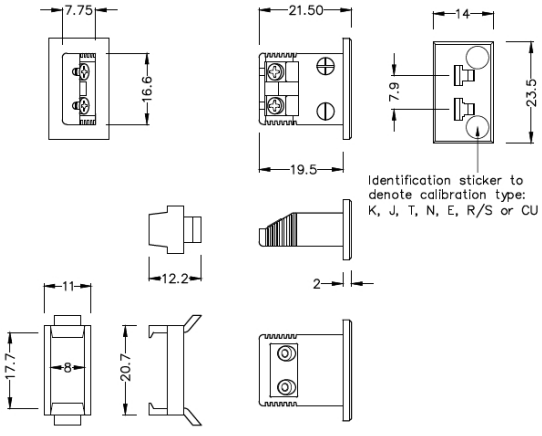

Miniature Fascia Socket (with nylon mounting clip)
(dimensions in mm)

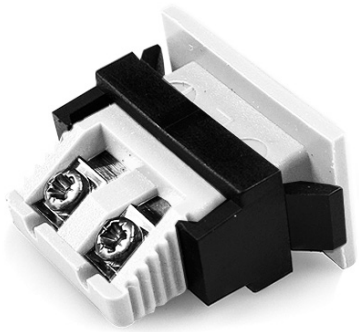

Labfacility are the UK's leading manufacturer of Temperature Sensors, Thermocouple Connectors and associated Temperature Instrumentation and stockings of Thermocouple Cables. The Company has been trading since 1971 and is ISO9001 accredited.

Connettore Termocoppia Rettangolare Miniatura Presa Fascia FMTC-CU-FF Tipo CU

Pinza in nylon per un fissaggio rapido e semplice al pannello. Tutte le prese di montaggio della fascia sono polarizzate tramite pin di dimensioni disuguali

Specifiche

Specifications

Product Code	XE-1377-001
General Description	All fascia mounting sockets are polarised by means of unequally sized pins
Thermocouple Type	IEC, ANSI, JIS Type CU
Connector Type	Fascia mounting socket
Connector Size	Miniature
Colour	White
Max. Temperature	120°C
+Positive Contact	Copper
-Negative Contact	Copper
Standards Met	BS EN 50212:1997. RoHS