Connettore per termocoppia in miniatura FMTC-CU-M Tipo Cu

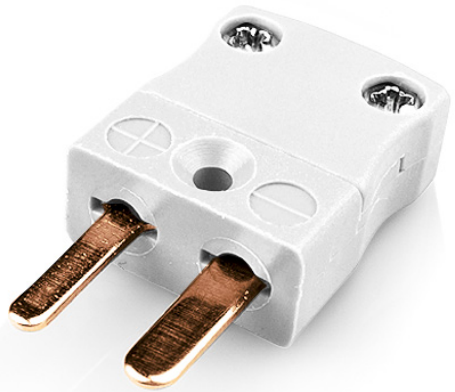

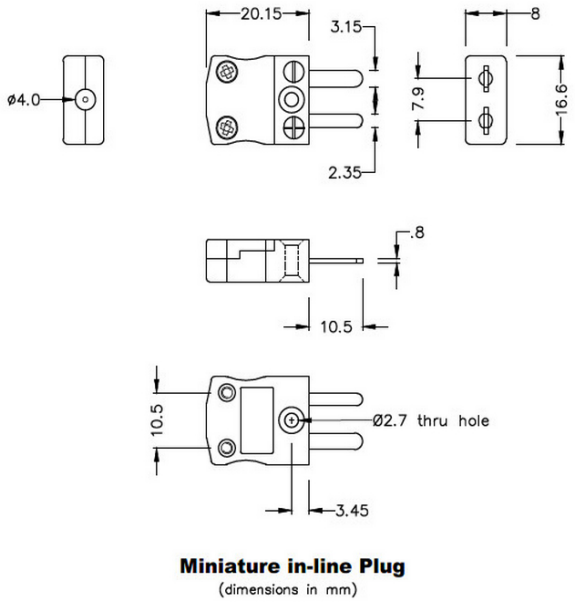

Miniature in-line Plug
(dimensions in mm)



Labfacility are the UK's leading manufacturer of Temperature Sensors, Thermocouple Connectors and associated Temperature Instrumentation and stockings of Thermocouple Cables. The Company has been trading since 1971 and is ISO9001 accredited.

Spina per connettore per termocoppia in miniatura FMTC-CU-M Tipo CU

Con perni piatti adatti al tipo termocoppia e ideali per l'uso generale, tutti i contatti sono polarizzati per garantire una corretta connessione. Questi connettori accettano cavi termocoppie fino a 4 mm di diametro.

Specifiche

Specifications

Product Code	XE-1370-001
General Description	Ideal for general purpose use. Contacts are polarised to ensure correct connection.
Thermocouple Type	IEC, ANSI, JIS Type CU
Connector Type	Plug
Connector Size	Miniature
Colour	White
Dimensions	See Schematic Drawing (Product Literature Tab)
Max. Temperature	220°C
Pins	Flat Pins
+Positive Contact	Copper
-Negative Contact	Copper
Standards Met	BS EN 50212:1997. RoHS
Series	Miniature Connector